

SEARS HOMETOWN STORE SHOPPING CENTER

BLAIRSVILLE, GEORGIA

GENERAL NOTES and INFORMATION

1. ALL FEDERAL, STATE AND COUNTY CODES, ORDINANCES, REGULATIONS, ETC. SHALL BE CONSIDERED AS PART OF THE SPECIFICATIONS FOR THIS BUILDING AND TAKE PRECEDENCE OVER ITEMS SHOWN, DESCRIBED OR IMPLIED WHERE SAME ARE AT VARIANCE.
2. OWNER, GENERAL CONTRACTOR AND ALL SUB-CONTRACTORS ARE RESPONSIBLE FOR REVIEWING AND APPROVING THE INFORMATION SHOWN ON THESE PLANS PRIOR TO COMMENCEMENT OF CONSTRUCTION. ANY DISCREPANCIES FOUND SHALL BE REPORTED IMMEDIATELY TO THE ARCHITECT
3. PRIOR TO CONSTRUCTION, G.C. (GENERAL CONTRACTOR) SHALL VERIFY ALL LOADS FOR COMPLIANCE WITH ALL APPLICABLE BUILDING CODES. REVISE SIZES AS REQUIRED AND NOTIFY ARCHITECT OF ALL CHANGES.
4. TOP OF FOOTING ELEVATIONS SHALL BE SET BY G.C. FOR SPECIFIC SITE CONDITIONS.
5. FOOTINGS ARE DESIGNED FOR THE SOIL BEARING CAPACITY OF 2500 PSF AND ARE TO BE VERIFIED BY A REGISTERED SOILS ENGINEER AS REQUIRED.
6. G.C. SHALL CONFIRM ALL ELECTRICAL OUTLET AND FIXTURE LOCATIONS WITH OWNERS.

LIST OF DRAWINGS

- A-1.0 COVER SHEET
- A-2.1 SITE PLAN
- A-3.1 BUILDING FLOOR PLAN
- A-3.2 RESTAURANT FLOOR PLAN
- A-4.1 EXTERIOR ELEVATIONS
- A-5.1 SCHEDULES
- A-8.1 REFLECTED CEILING PLAN
- A-11.1 LIFE SAFETY PLAN
- S-1.0 FOUNDATION PLAN
- M-1.1 H.V.A.C. PLAN
- E-1.1 SEARS HOMETOWN ELECTRICAL PLAN
- E-1.2 RESTAURANT ELECTRICAL PLAN

CODE SYNOPSIS

PROJECT NUMBER	PROJECT LOCATION	PROJECT DESCRIPTION
18-11	428 BOWLING GAP CIRCLE BLAIRSVILLE, GEORGIA 30512	SEARS HOMETOWN STORE RESTAURANT AND LEASE SPACE

OCCUPANCY & CONSTRUCTION		
OCCUPANCY CLASSIFICATION (IBC 311.2)		
GROUP M-MERCANTILE	GROUP A-2 ASSEMBLY	GROUP B-BUSINESS
DIVISION DEPARTMENT STORE	DIVISION RESTAURANT	DIVISION LEASE SPACE

LIFE SAFETY	
EXIST AND EGRESS REQUIREMENTS	
EXIT ACCESS COMPLIES WITH IBC SECTION 1014 AND TABLE 1021.1	
MEANS OF EGRESS WIDTH (IBC 1015)	

GOVERNING CODES

TYPE	YEAR	APPLICABLE CODES
ARCHITECTURAL	2012 WITH GEORGIA AMENDMENTS	INTERNATIONAL BUILDING CODE (IBC)
ACCESSIBILITY	2012 WITH GEORGIA AMENDMENTS	ADAPTIVE DESIGN (ADA) STATE ACCESSIBILITY CODE
ELECTRICAL	2014	NATIONAL ELECTRICAL CODE (NEC)
ENERGY	2009	INTERNATIONAL ENERGY CONSERVATION CODE
FIRE SAFETY	2010 WITH GEORGIA AMENDMENTS	INTERNATIONAL FIRE CODE
GAS / FUELS	2012 WITH GEORGIA AMENDMENTS	INTERNATIONAL FUEL/GAS CODE
LIFE SAFETY	2012 WITH GEORGIA AMENDMENTS	LIFE SAFETY CODE
MECHANICAL	2012 WITH GEORGIA AMENDMENTS	INTERNATIONAL MECHANICAL CODE
PLUMBING	2012 WITH GEORGIA AMENDMENTS	INTERNATIONAL PLUMBING CODE
SEISMIC HAZARD EXPOSURE GROUP	2012 WITH GEORGIA AMENDMENTS	INTERNATIONAL BUILDING CODE (IBC)

TYPE OF CONSTRUCTION (IBC TABLE 601)	
CONSTRUCTION TYPE III-B	FIRE RATINGS NON-FIRE SPRINKLERED

BUILDING HEIGHT AND AREA LIMITATIONS (IBC TABLE 503)							
OCCUPANCY	M	A-2	B	M	A-2	B	
ALLOWABLE HEIGHT	55'	55'	55'	ACTUAL HEIGHT	55'	55'	55'
ALLOWABLE STORIES	TWO	TWO	THREE	ACTUAL STORIES	ONE	ONE	ONE
ALLOW. AREA PER FLOOR	12,500 SF	9,500 SF	19,000 SF	ACTUAL AREA PER FLOOR	10,473	2,593	1,494

(IBC TABLE 503, SECTIONS 504 & 506)

FIRE CONSTRUCTION PROTECTION REQUIRED FOR TYPE III-B CONSTRUCTION (IBC TABLE 601)			
BUILDING ELEMENTS	RATINGS	RATINGS	RATINGS
BEARING WALLS - EXTERIOR	2	FLOOR & FLOOR/CEILING	0
- INTERIOR	0	ROOF & ROOF/CEILING	0
NON-BEARING - EXTERIOR	0	EXTERIOR DOORS & WINDOWS	0
STRUCTURAL FRAME	0	STAIR CONSTRUCTION	0
PARTITIONS - PERMANENT	0	DRAFTSTOPPING-FLOORS	0
SHAFT ENCLOSURES	0	-ATTIC	0

EGRESS WIDTH		REQUIRED 35.6 INCHES	FURNISHED 35.0 INCHES
STAIR UNITS OF EGRESS WIDTH		REQUIRED N/A INCHES	FURNISHED N/A INCHES
COMPLIES WITH DIAGONAL RULE (IBC 1015.2.1)			
DISTANCE OF TRAVEL	MAXIMUM DISTANCE OF TRAVEL	200 FT	
	ACTUAL MAXIMUM DISTANCE OF TRAVEL	105'-4"	
SPACES WITH ONE MEANS OF EGRESS	MAXIMUM OCCUPANT LOAD (IBC 1014.3.2)	N/A	
	MAXIMUM ALLOWABLE TRAVEL BASED ON OCCUPANT LOAD	N/A	
EXITING (PER 1001 & 1004) SHOWN ON SHEET:	A-11.1		
MINIMUM EGRESS WIDTHS, SEATING & AISLES	N/A		
MAINTAINED PER 1005, 1007 & 1014.4 SHOWN ON SHEET.			
EMERGENCY ESCAPE FOR RESIDENTIAL OCCUPANCY & INSTITUTIONAL-1 PROVIDED PER SECTION 1026 SHOWN ON SHEET	N/A		

ACCESSIBILITY	
DESIGN CONFORMS TO ICC/ANSI A117.1-2009	
SEE SHEET A-3.1 FOR RESTROOM PLANS AND ELEVATIONS	
AN ACCESSIBLE EGRESS ROUTE IS PROVIDED THROUGHOUT THIS BUILDING PER IBC 1008 & 1007	

ISSUED FOR PERMITS
AND CONSTRUCTION
MARCH 27, 2018

richard landau
ARCHITECTS & PLANNERS

2266 Gainesville Highway
(706) 745-5824 mountainarchitect @ msn.com Blairsville, Georgia 30512 fax (775) 890-8644

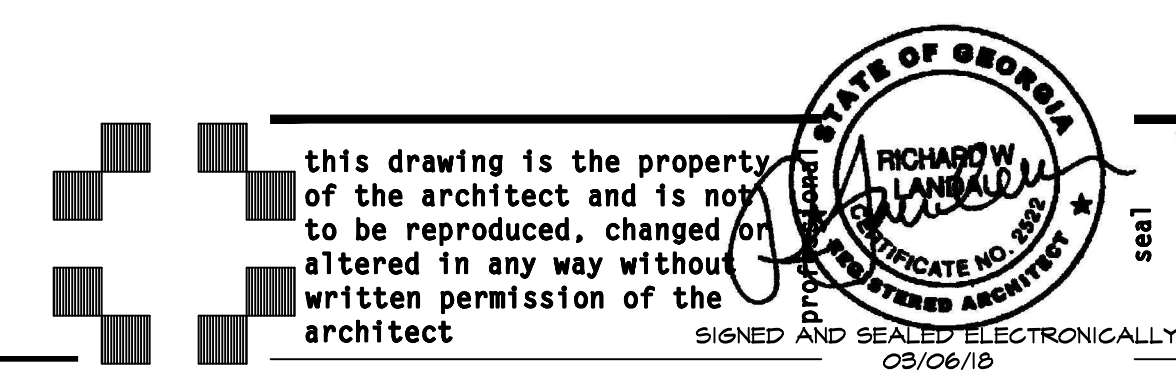

project name
SEARS HOMETOWN STORE SHOPPING CENTER
project location
YOUNG HARRIS HWY BLAIRSVILLE, GEORGIA 30512

project number
18-11

drawn
J.W.H.

checked
R.L.

approved

TITLE SHEET

sheet title

sheet
A-1.0
of

date
01/02/17
revisions

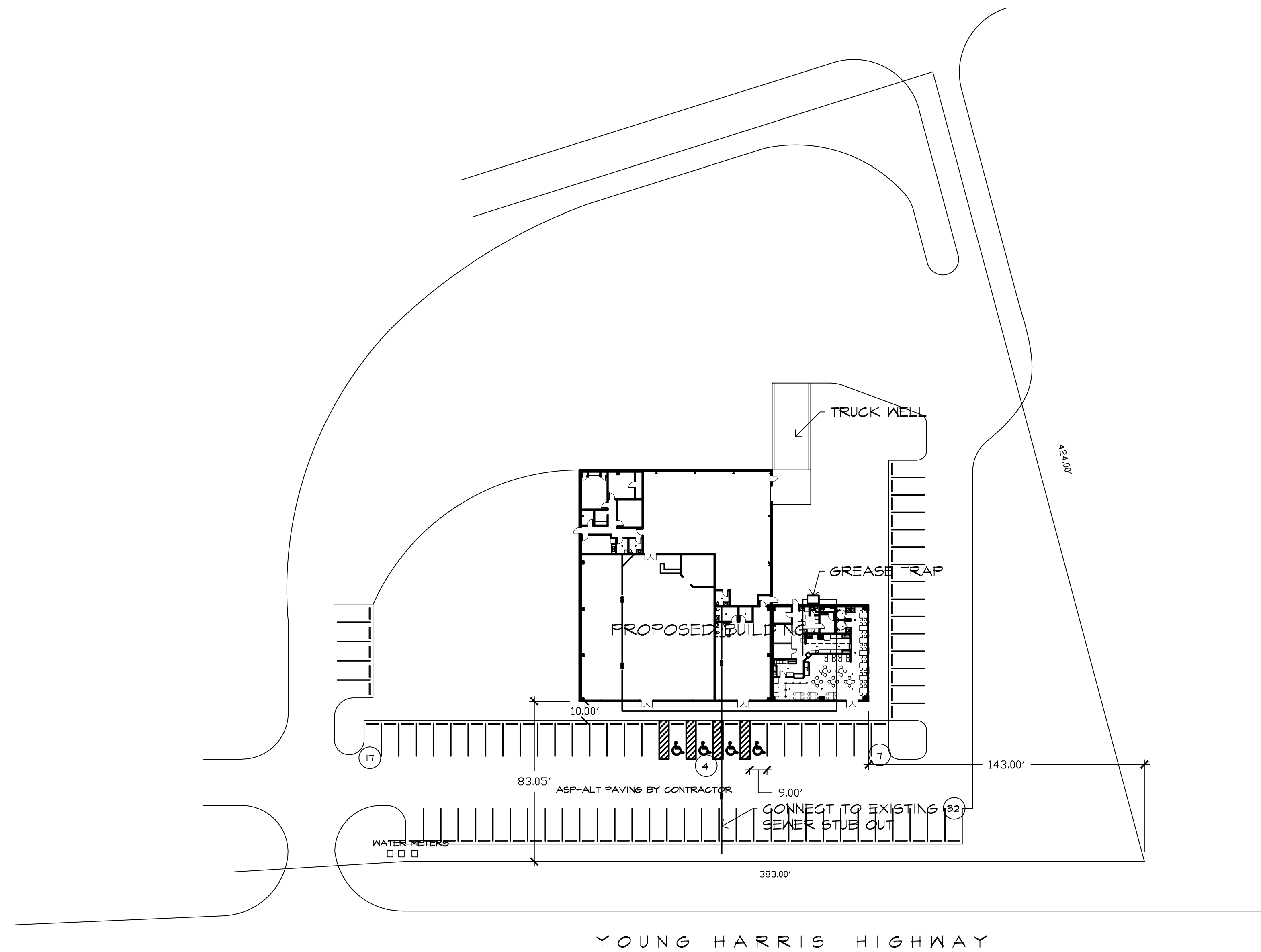

SITE PLAN

1" = 40'-0"

ISSUED FOR PERMITS
AND CONSTRUCTION
MARCH 27, 2018

richard landau
ARCHITECTS & PLANNERS

2266 Gainesville Highway Blairsville, Georgia 30512
(706) 745-5824 mountainarchitect@msn.com fax (775) 890-8644

this drawing is the property of the architect and is not to be reproduced, changed or altered in any way without written permission of the architect.

project name: SEAR'S HOMETOWN STORE SHOPPING CENTER
 project: YOUNG HARRIS HWY BLAIRVILLE, GEORGIA 30512

project number: 18-11

sheet title: SITE PLAN
 drawn: J.W.H. checked: R.L. approved:

sheet of: A-2.1
 date of revisions: 01/02/17

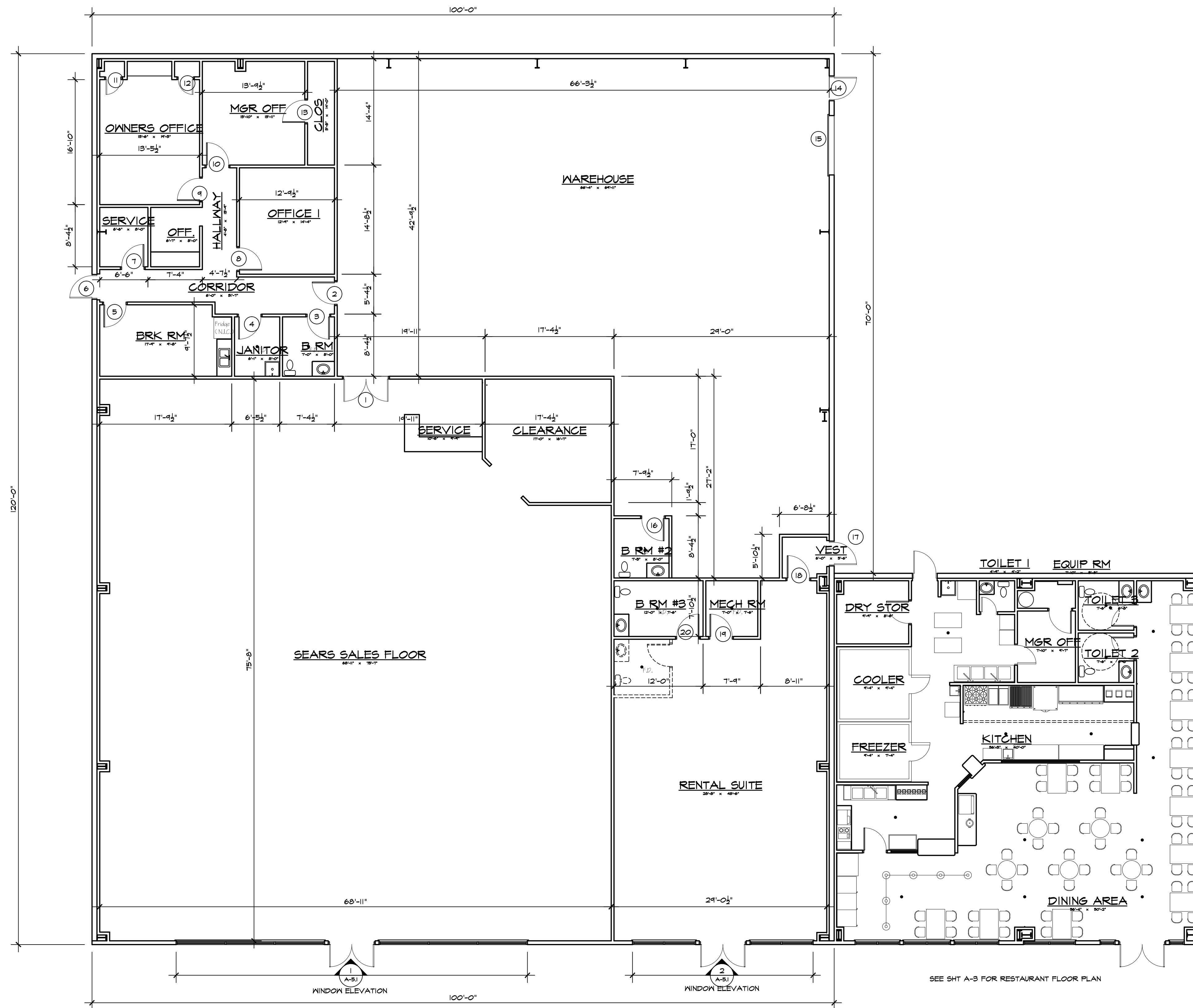

BUILDING FLOOR PLAN
1/8" = 1'-0"

ISSUED FOR PERMITS
AND CONSTRUCTION
MARCH 27, 2018

richard landau
ARCHITECTS & PLANNERS

2266 Gainesville Highway Blairsville, Georgia 30512
(706) 745-5824 mountainarchitect@msn.com fax (775) 890-8644

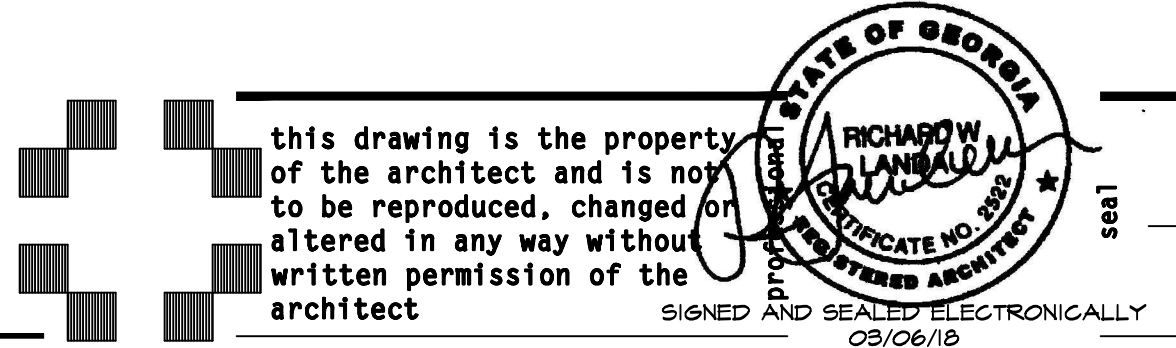

project name
SEARS HOMETOWN STORE SHOPPING CENTER
project location
YOUNG HARRIS HWY BLAIRVILLE, GEORGIA 30512

project number
18-11

drawn
J.W.H.

sheet title
BUILDING FLOOR PLAN

checked R.L.

approved

sheet title

sheet

A-3.1

of

date 01/02/17
revisions

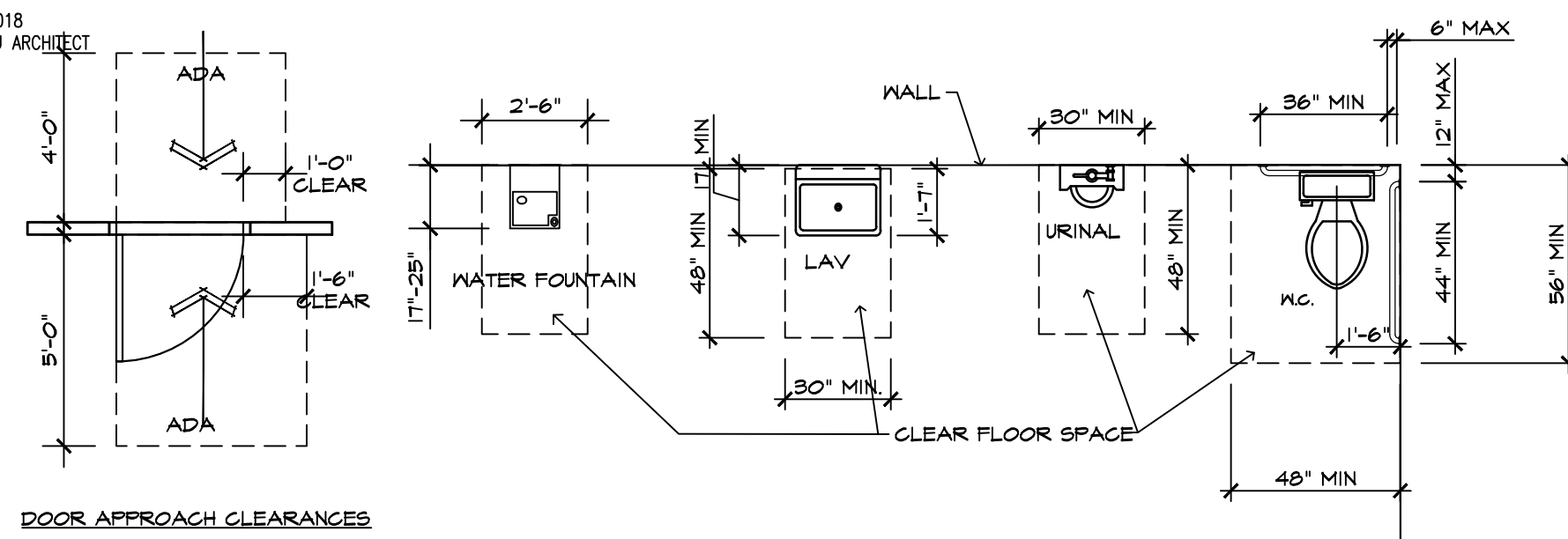

DOOR APPROACH CLEARANCES

PLAN VIEW

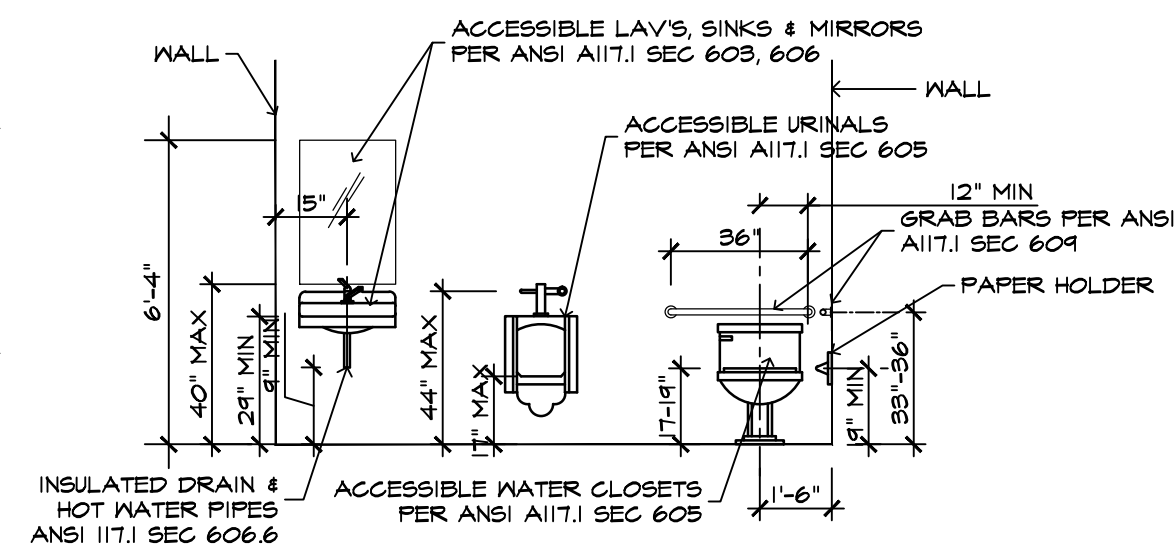

INSULATED DRAIN & HOT WATER PIPES PER ANSI A117.1 SEC 606.6

ELEVATION VIEW

TYPICAL HEIGHTS AND CLEARANCES FOR ACCESSIBILITY

NO SCALE

Kitchen Equipment	Power	Gas	Water	Drain
Cold Display Case	120			
Fountain Drink w/ Ice Machine	120		X	X
Panini Press (x2)	120			
Tea Brewer	120		X	
Espresso Machine	120			
Coffee Brewer	120		X	
Blenders (x6)	120			
Smoothie Freezer	120			
Hand Sink (x2)			X	X
3 Compartment Sink			X	X
4 Compartment Sink			X	X
6 Burner Range		X		
Deep Fryer (x2)		X		
Char Grill		X		
Convection Oven	120	X		
Flue Top	120	X		
Soup Well	120			
Line Freezer (x2)	120			
5' x 25' Exhaust Hood	220			
10' x 10' Walk-In Cooler	120			X
8' x 10' Walk-In Freezer	120			X
Slicer (x2)	120			
24' x 56' Prep Tables	120			
Beverage Coolers (x5)	120			
Dishwasher	120		X	X
Stackable Washer	120		X	X
Stackable Dryer	220			

NOTE: Contractor to provide hook-ups and Owner shall install all kitchen equipment.

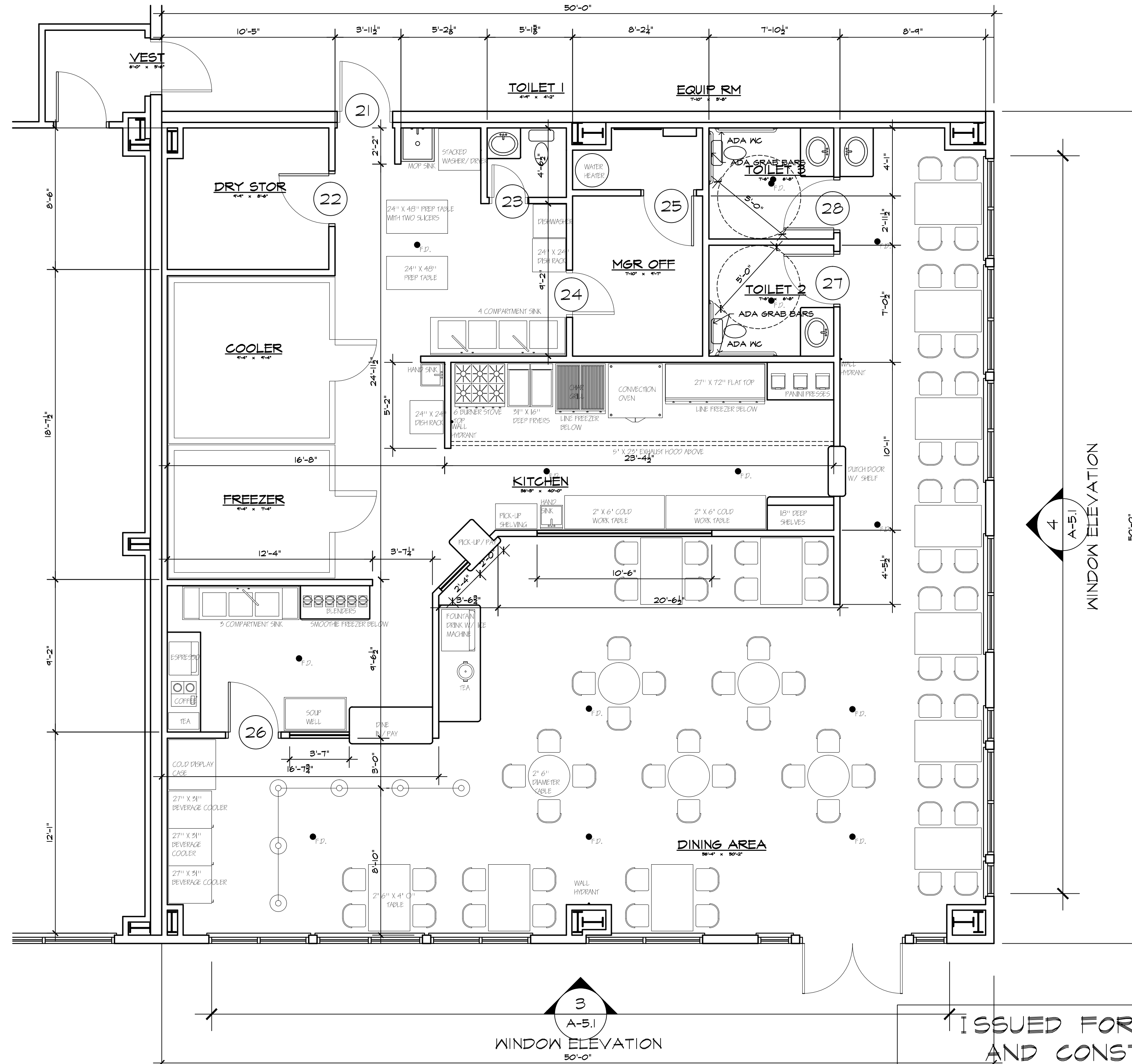

RESTAURANT FLOOR PLAN

1/4" = 1'-0"

ISSUED FOR PERMITS
AND CONSTRUCTION
MARCH 27, 2018

richard landau
ARCHITECTS & PLANNERS

2266 Gainesville Highway Blairsville, Georgia 30512
(706) 745-5824 mountainarchitect @ msn.com fax (775) 890-8644

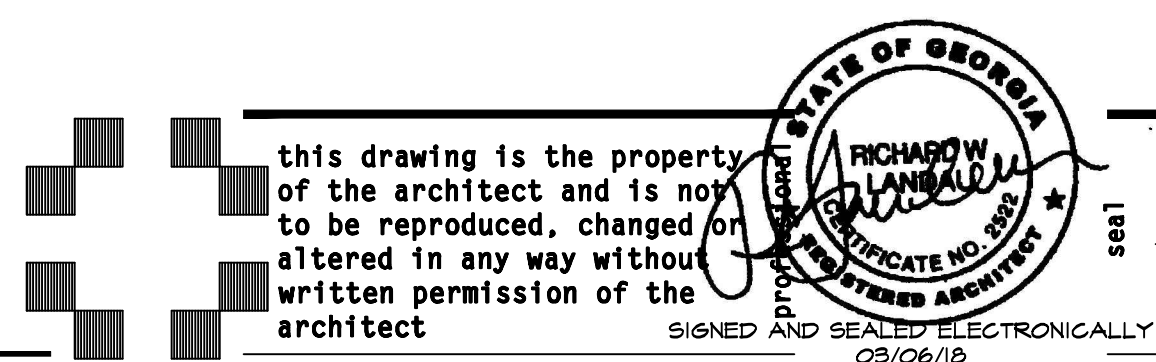

SEAR'S HOMETOWN STORE SHOPPING CENTER
YOUNG HARRIS HWY BLAIRVILLE, GEORGIA 30512

project number
18-11

sheet title
ENLARGED RESTAURANT PLAN

drawn J.W.H.

checked R.L.

approved

sheet number
A-3.2
of revisions

date 01/02/17

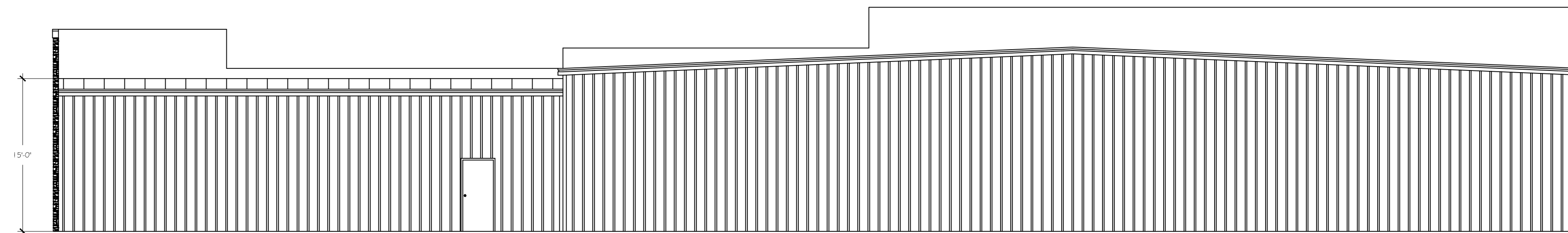

REAR ELEVATION
1/8" = 1'-0"

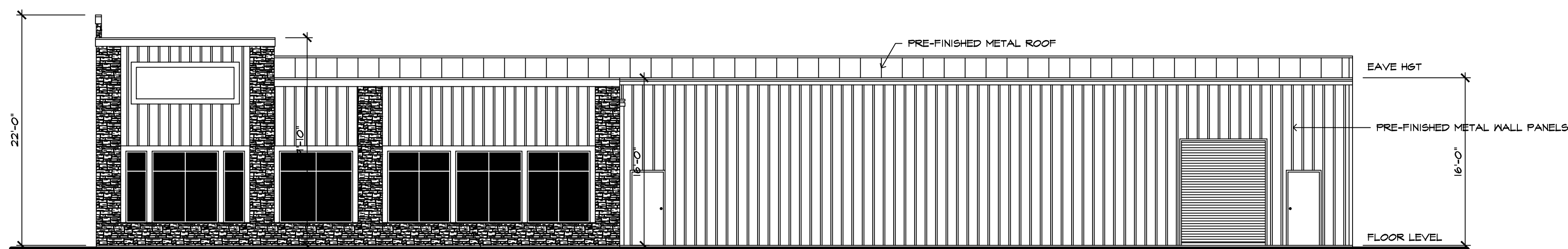

RIGHT SIDE ELEVATION
1/8" = 1'-0"

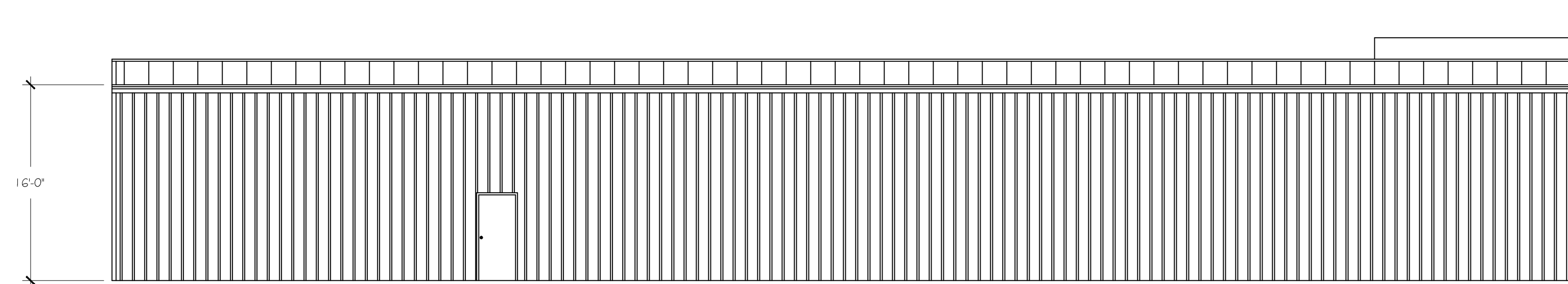

LEFT SIDE ELEVATIONS
1/8" = 1'-0"



FRONT ELEVATION
1/8" = 1'-0"

ISSUED FOR PERMITS
AND CONSTRUCTION
MARCH 27, 2018

richard landau
ARCHITECTS & PLANNERS

2266 Gainesville Highway Blairsville, Georgia 30512
(706) 745-5824 mountainarchitect@msn.com fax (775) 890-8644

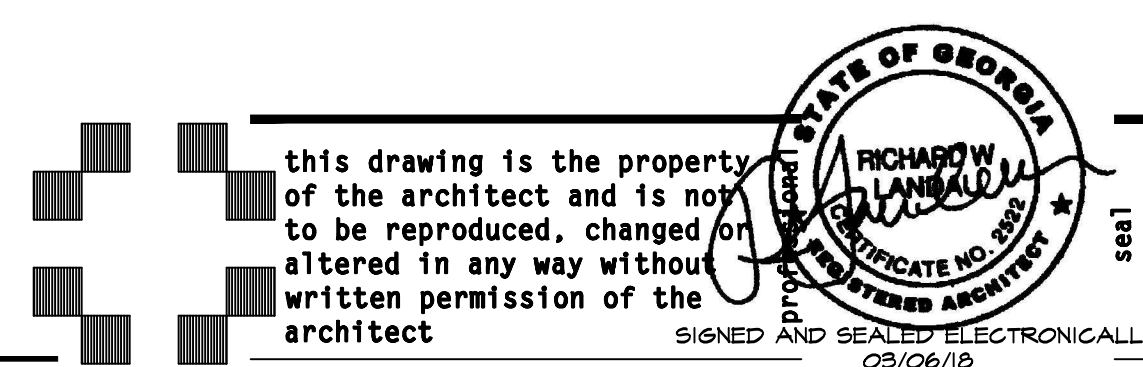

SEARS HOMETOWN STORE SHOPPING CENTER
YOUNG HARRIS HWY BLAIRVILLE, GEORGIA 30512

project
18-11

number

drawn J.W.H.

EXTERIOR ELEVATIONS

checked R.L.

approved

sheet title

sheet

A4.1

of

date 01/02/17
revisions

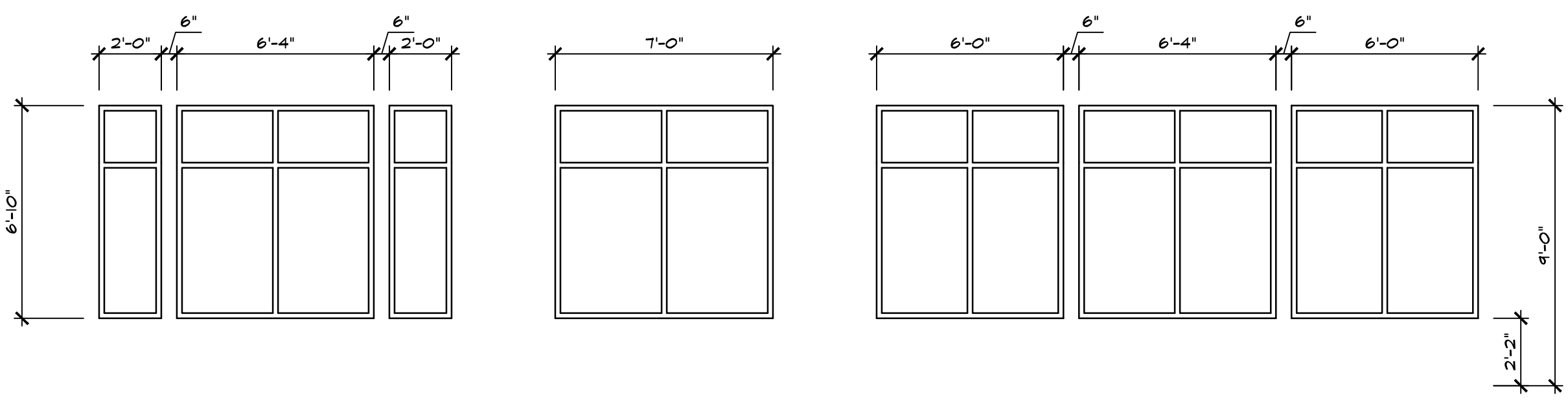
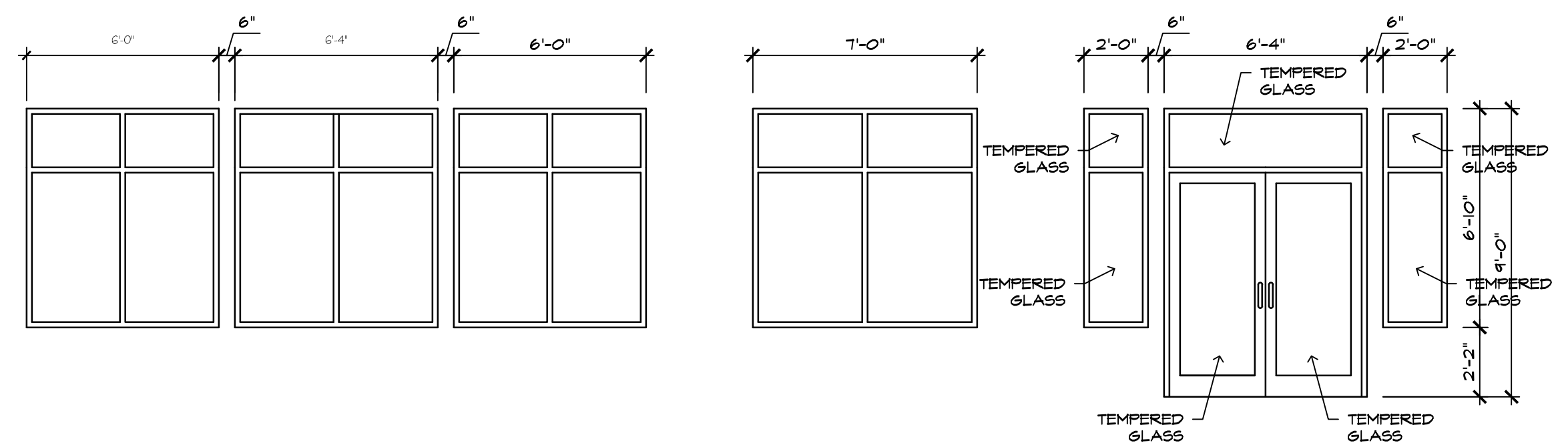
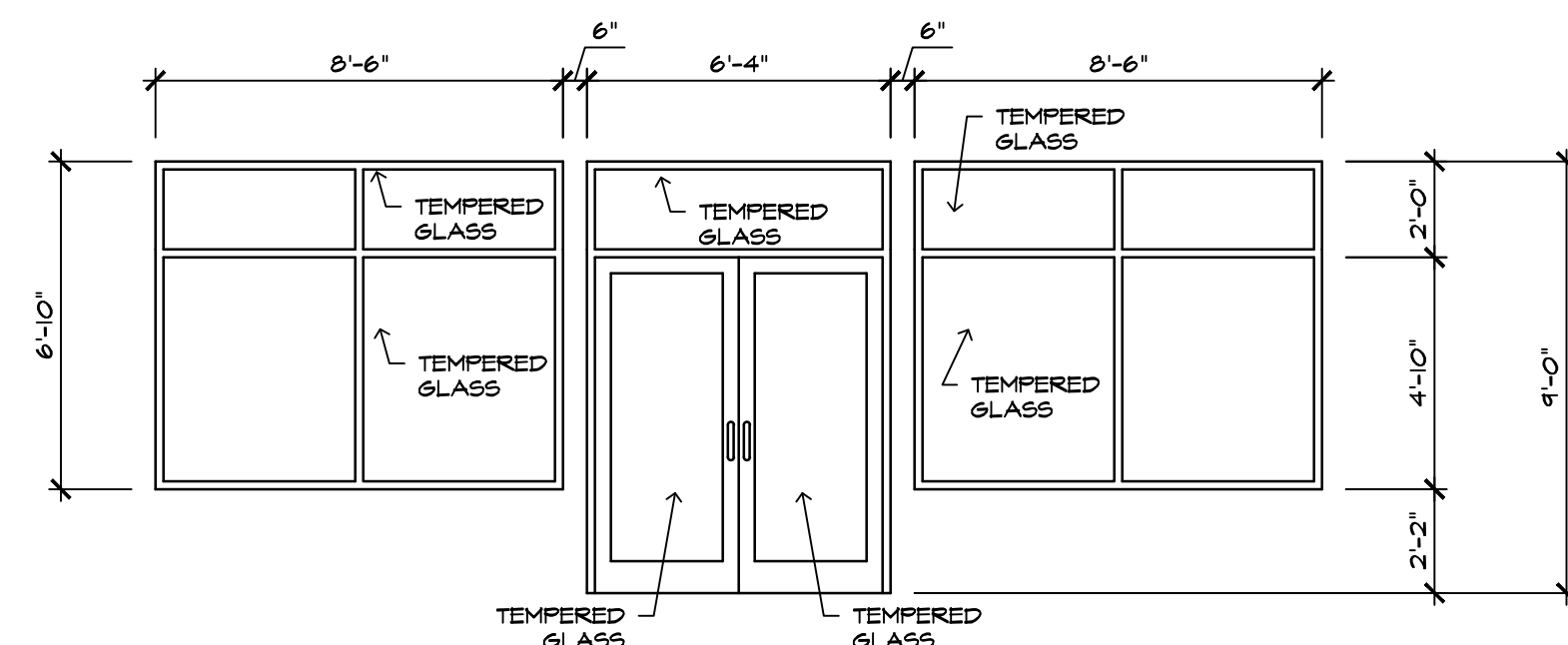
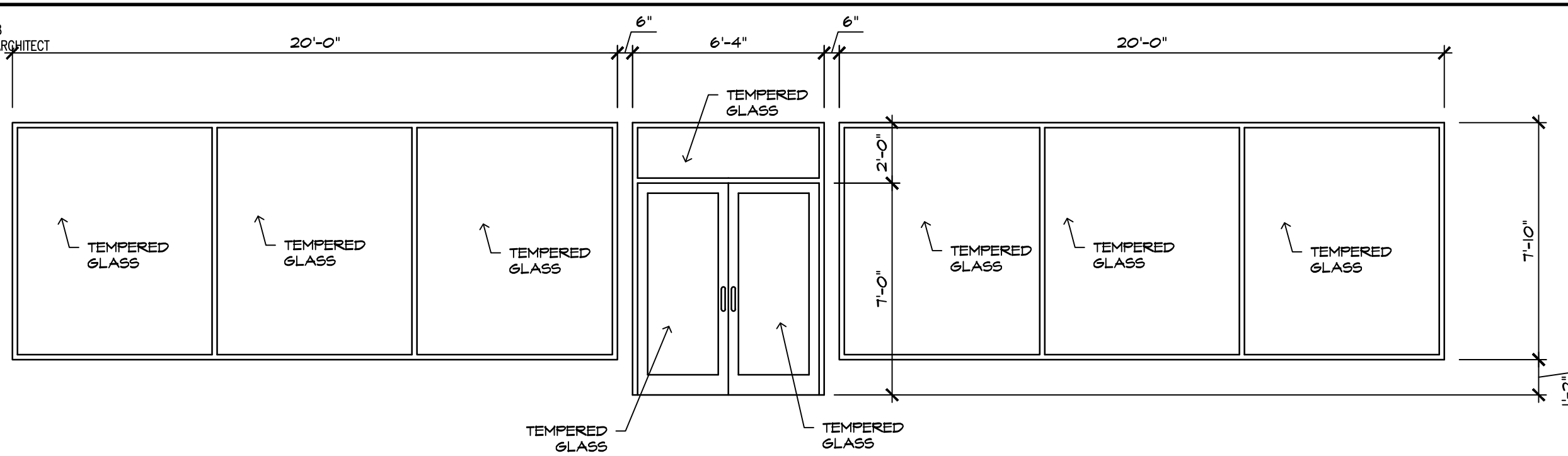

WINDOW SCHEDULE

1/4" = 1'-0"

DOOR AND FRAME SCHEDULE

MARK	DOOR SIZE	DOOR		FRAME				HARDWARE	NOTES
		TYPE	GLAZING	FINISH	MATERIAL	FINISH	MATERIAL		
1	PR 3'-0" x 6'-8"	HINGED PAINT, FLUSH		PAINT	WOOD	PAINT	WOOD	LOCKSET, DUMMY SET, CLOSERS, SURFACE BOLTS, 3 PR BUTTS	
2	3'-0" x 6'-8"	HINGED SINGLE, FLUSH		PAINT	WOOD	PAINT	WOOD	LOCKSET, 1 1/2 PR BUTTS	
3	3'-0" x 6'-8"	HINGED SINGLE, FLUSH		PAINT	WOOD	PAINT	WOOD	LOCKSET, 1 1/2 PR BUTTS	
4	3'-0" x 6'-8"	HINGED SINGLE, FLUSH		PAINT	WOOD	PAINT	WOOD	LOCKSET, 1 1/2 PR BUTTS	
5	3'-0" x 6'-8"	HINGED SINGLE, FLUSH		PAINT	WOOD	PAINT	WOOD	LOCKSET, 1 1/2 PR BUTTS	
6	3'-0" x 6'-8"	HINGED SINGLE, FLUSH		PAINT	WOOD	PAINT	WOOD	LOCKSET, 1 1/2 PR BUTTS	
7	3'-0" x 6'-8"	HINGED SINGLE, FLUSH		PAINT	WOOD	PAINT	WOOD	LOCKSET, 1 1/2 PR BUTTS	
8	3'-0" x 6'-8"	HINGED SINGLE, FLUSH		PAINT	WOOD	PAINT	WOOD	LOCKSET, 1 1/2 PR BUTTS	
9	3'-0" x 6'-8"	HINGED SINGLE, FLUSH		PAINT	WOOD	PAINT	WOOD	LOCKSET, 1 1/2 PR BUTTS	
10	3'-0" x 6'-8"	HINGED SINGLE, FLUSH		PAINT	WOOD	PAINT	WOOD	LOCKSET, 1 1/2 PR BUTTS	
11	2'-0" x 6'-8"	HINGED SINGLE, FLUSH		PAINT	WOOD	PAINT	WOOD	LOCKSET, 1 1/2 PR BUTTS	
12	2'-0" x 6'-8"	HINGED SINGLE, FLUSH		PAINT	WOOD	PAINT	WOOD	LOCKSET, 1 1/2 PR BUTTS	
13	3'-0" x 6'-8"	HINGED SINGLE, FLUSH		PAINT	H.M.	PAINT	H.M.	LOCKSET, 1 1/2 PR BUTTS	
14	3'-0" x 7'-0"	HINGED SINGLE, FLUSH		PAINT	WOOD	PAINT	WOOD	LOCKSET, 1 1/2 PR BUTTS	
15	8'-0" x 10'-0"	HINGED SINGLE, FLUSH		PAINT	WOOD	PAINT	WOOD	LOCKSET, 1 1/2 PR BUTTS	
16	3'-0" x 6'-8"	HINGED SINGLE, FLUSH		PAINT	WOOD	PAINT	WOOD	LOCKSET, 1 1/2 PR BUTTS	
17	3'-0" x 7'-0"	HINGED SINGLE, FLUSH		PAINT	H.M.	PAINT	H.M.	LOCKSET, 1 1/2 PR BUTTS	
18	3'-0" x 6'-8"	HINGED SINGLE, FLUSH		PAINT	WOOD	PAINT	WOOD	LOCKSET, 1 1/2 PR BUTTS	
19	3'-0" x 6'-8"	HINGED SINGLE, FLUSH		PAINT	WOOD	PAINT	WOOD	LOCKSET, 1 1/2 PR BUTTS	
20	3'-0" x 6'-8"	HINGED SINGLE, FLUSH		PAINT	WOOD	PAINT	WOOD	LOCKSET, 1 1/2 PR BUTTS	
21	3'-0" x 7'-0"	HINGED SINGLE, FLUSH		PAINT	H.M.	PAINT	H.M.	LOCKSET, 1 1/2 PR BUTTS	
22	3'-0" x 6'-8"	HINGED SINGLE, FLUSH		PAINT	WOOD	PAINT	WOOD	LOCKSET, 1 1/2 PR BUTTS	
23	2'-0" x 6'-8"	HINGED SINGLE, FLUSH		PAINT	WOOD	PAINT	WOOD	PRIVACY SET, 1 1/2 PR BUTTS	
24	2'-6" x 6'-8"	HINGED SINGLE, FLUSH		PAINT	WOOD	PAINT	WOOD	LOCKSET, 1 1/2 PR BUTTS	
25	3'-0" x 6'-8"	HINGED SINGLE, FLUSH		PAINT	WOOD	PAINT	WOOD	LOCKSET, 1 1/2 PR BUTTS	
26	3'-0" x 6'-8"	HINGED SINGLE, FLUSH		PAINT	WOOD	PAINT	WOOD	LOCKSET, 1 1/2 PR BUTTS	
27	3'-0" x 6'-8"	HINGED SINGLE, FLUSH		PAINT	WOOD	PAINT	WOOD	PRIVACY SET, CLOSER, 1 1/2 PR BUTTS	
28	3'-0" x 6'-8"	HINGED SINGLE, FLUSH		PAINT	WOOD	PAINT	WOOD	PRIVACY SET, CLOSER, 1 1/2 PR BUTTS	

ISSUED FOR PERMITS
AND CONSTRUCTION
MARCH 27, 2018

richard landau
ARCHITECTS & PLANNERS

2266 Gainesville Highway Blairsville, Georgia 30512
(706) 745-5824 mountainarchitect @ msn.com fax (775) 890-8644

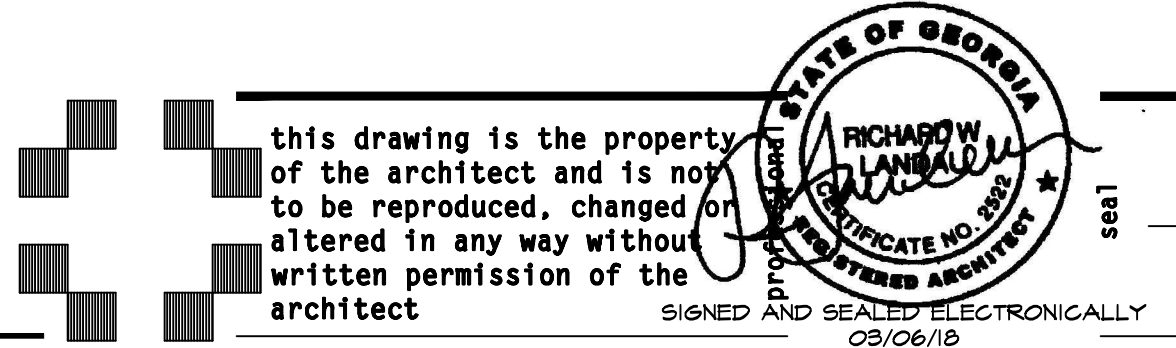

SEARS HOMETOWN STORE SHOPPING CENTER
YOUNG HARRIS HWY BLAIRVILLE, GEORGIA 30512

18-11

number DOOR, WINDOW, FINISH SCHEDULES
drawn J.W.H. checked R.L. approved

sheet title A-5.1
of

date 01/02/17
revisions

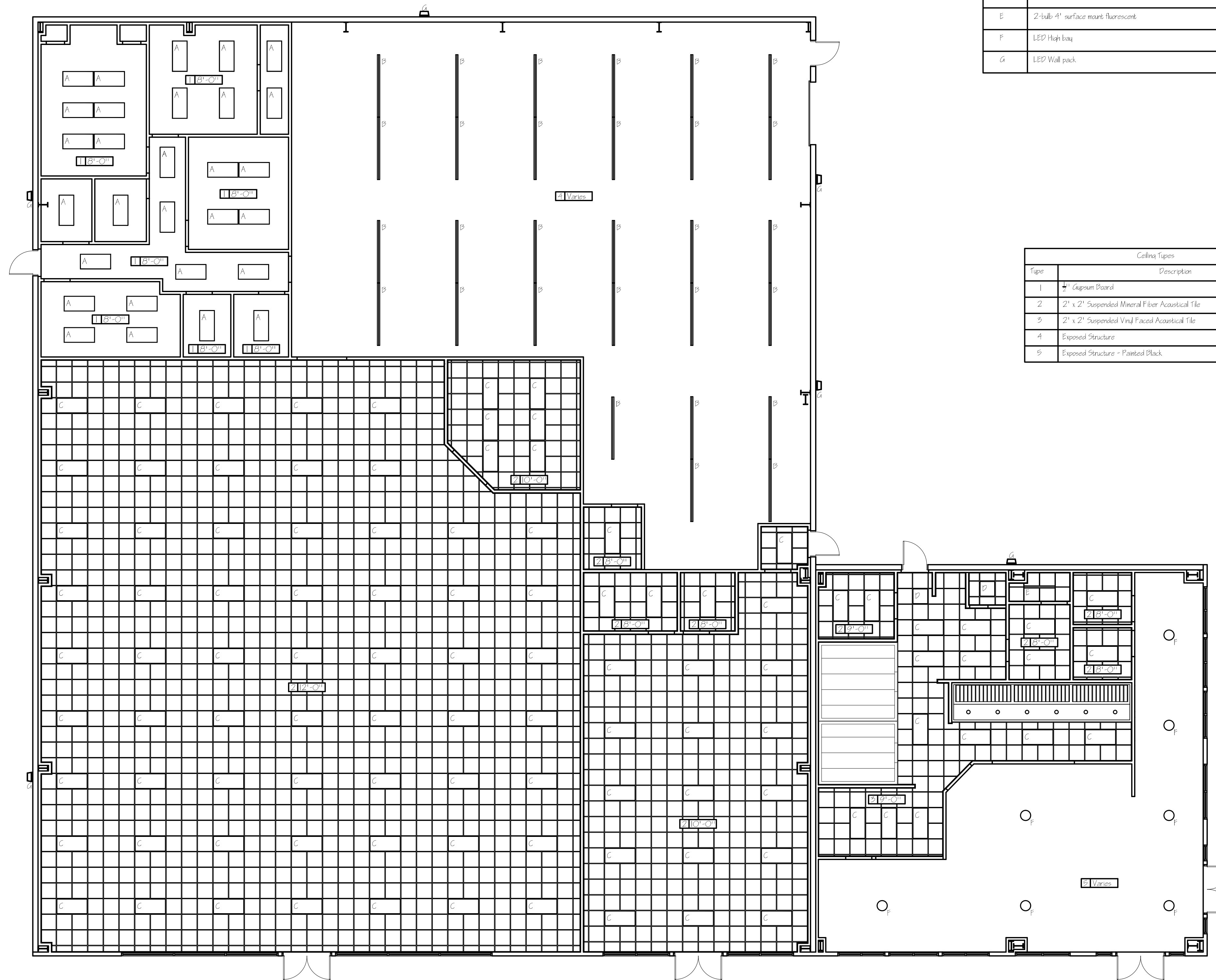

Light Fixture Schedule	
Fixture	Description
A	2' x 4' surface mounted LED w/ acrylic lens
B	2-bulb 8' surface mount fluorescent
C	2' x 4' 1/2" LED w/ acrylic lens
D	2' x 2' 1/2" LED w/ acrylic lens
E	2-bulb 4' surface mount fluorescent
F	LED High bay
G	LED Wall pack

Ceiling Types	
Type	Description
1	4" Gypsum Board
2	2' x 2' Suspended Mineral Fiber Acoustical Tile
3	2' x 2' Suspended Vinyl Faced Acoustical Tile
4	Exposed Structure
5	Exposed Structure - Painted Black

REFLECTED CEILING PLAN
1/8" = 1'-0"

ISSUED FOR PERMITS
AND CONSTRUCTION
MARCH 27, 2018

richard landau
ARCHITECTS & PLANNERS

2266 Gainesville Highway Blairsville, Georgia 30512
(706) 745-5824 mountainarchitect@msn.com fax (775) 890-8644

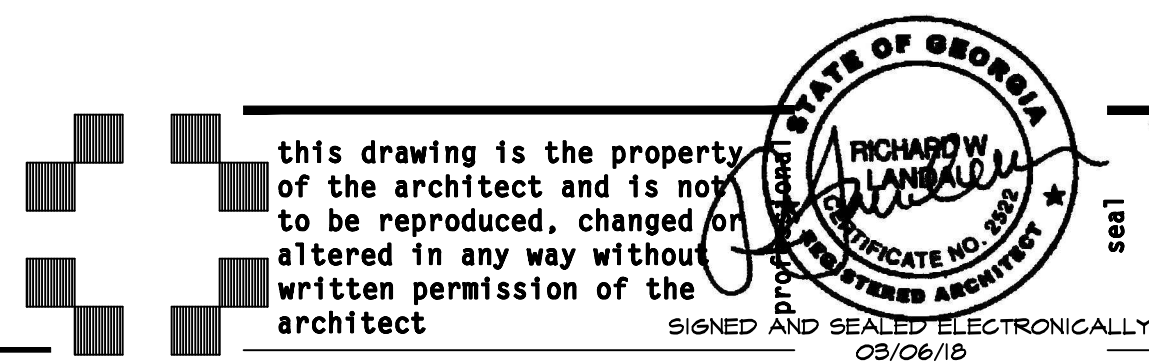

project name
SEAR'S HOMETOWN STORE SHOPPING CENTER
YOUNG HARRIS HWY BLAIRVILLE, GEORGIA 30512

project
18-11

number
drawn J.W.H.

sheet title
REFLECTED CEILING PLAN

checked R.L.

approved

sheet
A-8.1
of

date 01/02/17
revisions

LIFE SAFETY/OCCUPANCY CALCULATIONS					
RM NUMBER	ROOM NAME	OCCUPANCY CLASS	FLOOR AREA	SF/PERSON	OCCUPANT LOAD
101	SEARS SALES FLOOR	M	4827.6	60	80.5
103	SERVICE	M	102.5	60	1.7
102	CLEARANCE	M	264.6	60	4.4
107	CORRIDOR	M	151.3	60	2.5
106	B RM	M	56.0	60	.9
105	JANITOR	M	48.7	60	.8
104	BRK RM	M	166.8	60	2.8
114	WAREHOUSE	M	3519.9	300	11.7
113	CLOS	M	50.6	60	.8
112	MGR OFF	M	192.5	60	3.2
111	OWNERS OFFICE	M	259.6	60	4.3
110	OFFICE I	M	183.3	60	3.1
109	OFF.	M	52.7	60	.9
108	SERVICE	M	52.0	60	.9
119	RENTAL SUITE	B	1232.6	100	12.3
118	MECH RM	B	52.5	100	.5
117	B RM #3	B	90.0	100	.9
116	VEST	B	33.0	100	.3
115	B RM #2	B	59.3	100	.6
124	MGR OFF	B	75.2	100	.8
123	EQUIP RM	B	29.0	100	.3
122	FREEZER	A-2	68.4	300	.2
121	COOLER	A-2	87.1	300	.3
120	DRY STOR	A-2	82.5	300	.3
126	TOILET 1	A-2	19.9	100	.2
125	KITCHEN	A-2	638.4	300	2.1
129	DINING AREA	A-2	1174.2	30	39.3
128	TOILET 3	A-2	49.9	100	.5
127	TOILET 2	A-2	50.0	100	.5
130	HALLWAY	A-2	63.4	300	.2
TOTALS					177.4

TOTAL EGRESS WIDTH REQUIRED @ .2" PER OCCUPANT (W/O SPRINKLER SYSTEM): 177.4*.2 = 35.6"
TOTAL EGRESS WIDTH PROVIDED = 358"

TRAVEL DISTANCE
MAXIMUM TRAVEL DISTANCE ALLOWED: 200'-0"
MAXIMUM TRAVEL DISTANCE TO EXIT: 105'-4"

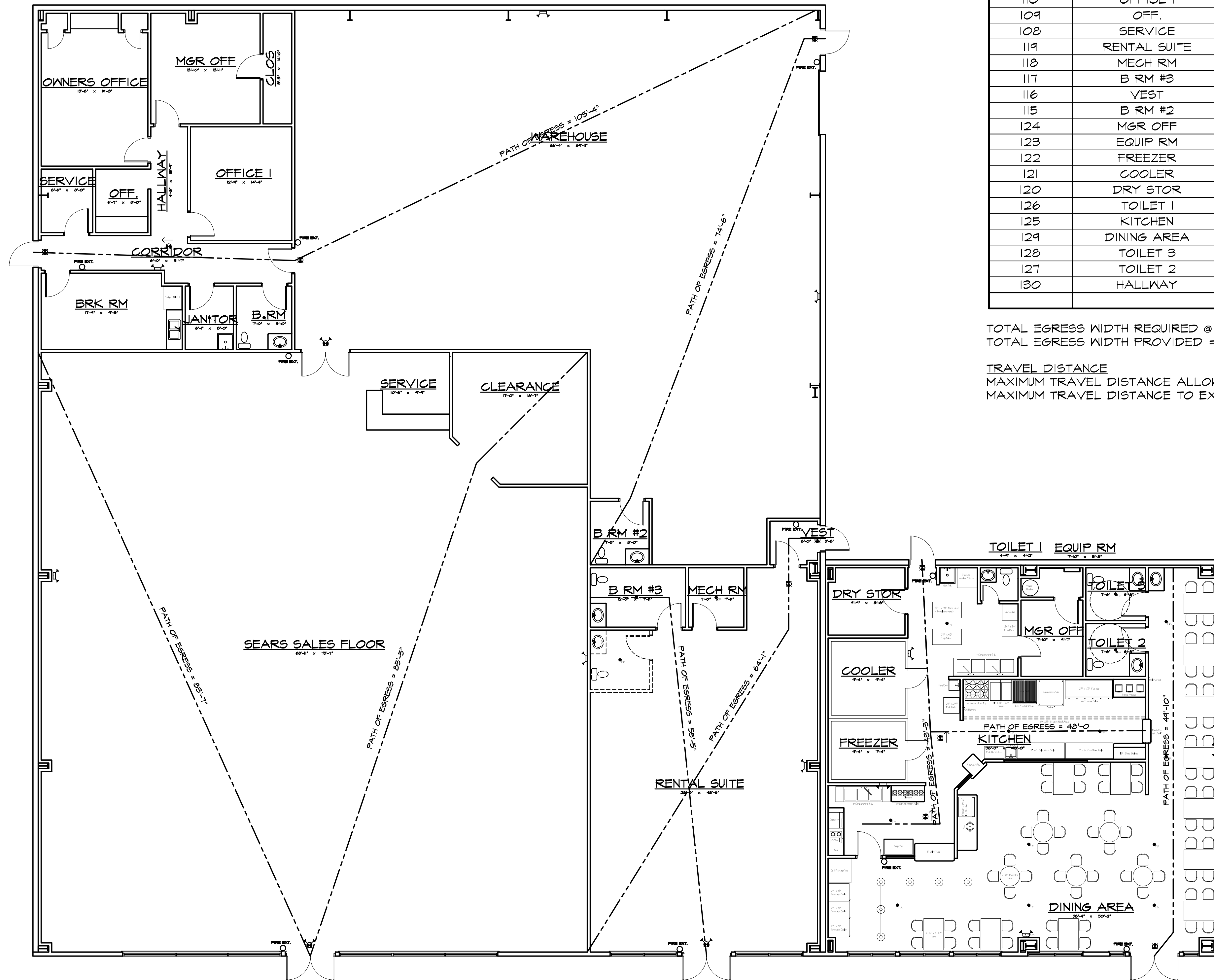

LIFE SAFETY PLAN
1/8" = 1'-0"

ISSUED FOR PERMITS
AND CONSTRUCTION
MARCH 27, 2018

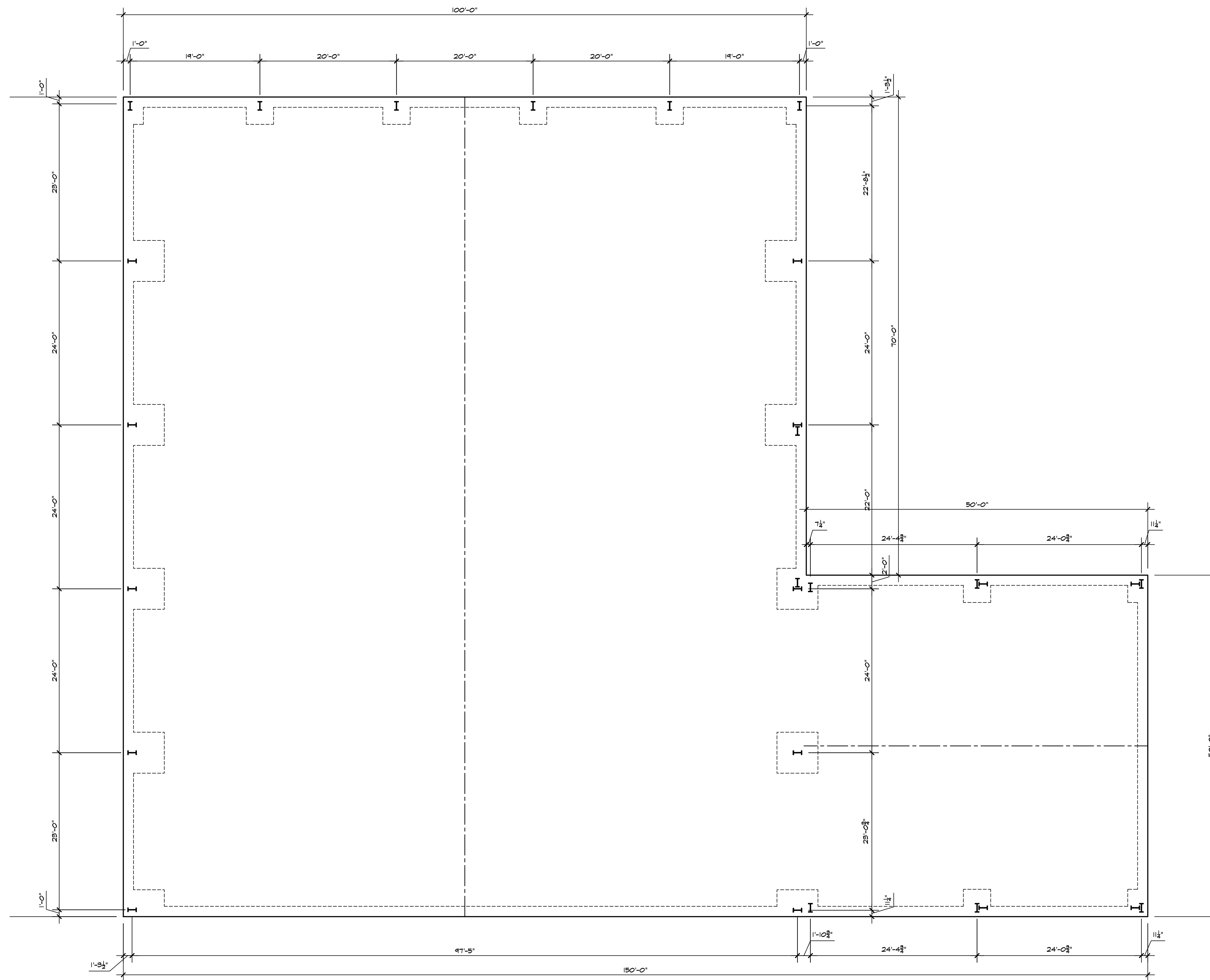

FOUNDATION PLAN
1/8" = 1'-0"

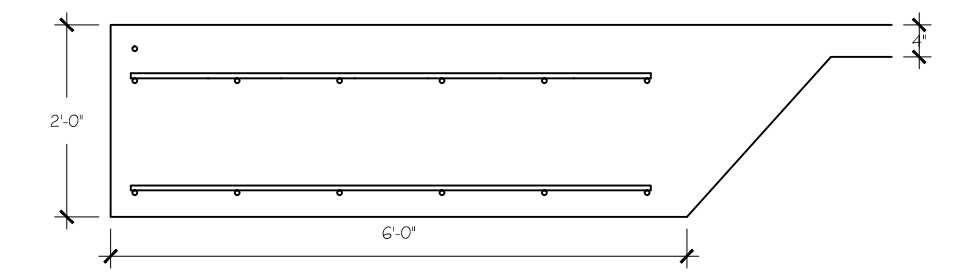

FTG F6 DETAIL
1/2" = 1'-0"

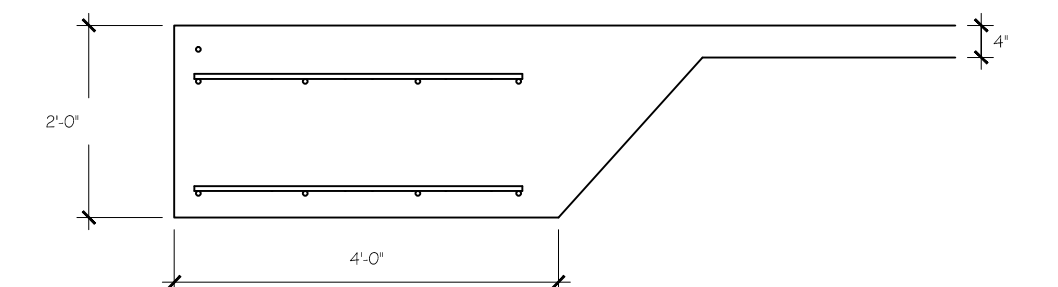

FTG F4 DETAIL
1/2" = 1'-0"

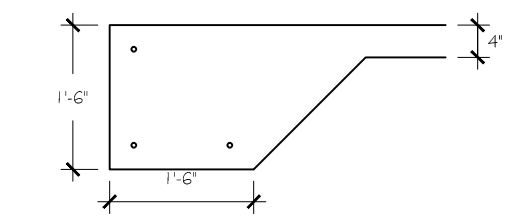

CONT. MONO FTG
1/2" = 1'-0"

ISSUED FOR PERMITS
AND CONSTRUCTION
MARCH 27, 2018

richard landau
ARCHITECTS & PLANNERS

2266 Gainesville Highway Blairsville, Georgia 30512
(706) 745-5824 mountainarchitect @ msn.com fax (775) 890-8644

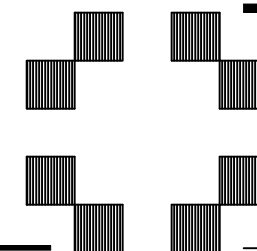

this drawing is the property
of the architect and is not
to be reproduced, changed or
altered in any way without
written permission of the
architect

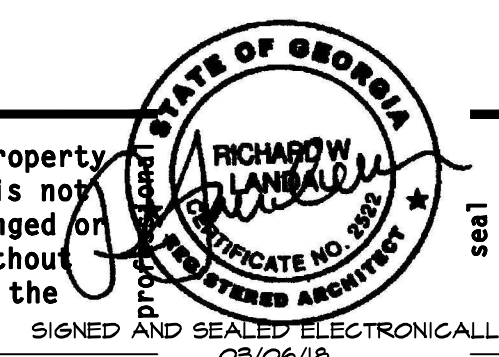

SEAR'S HOMETOWN STORE SHOPPING CENTER
YOUNG HARRIS HWY BLAIRVILLE, GEORGIA 30512

18-11

number
drawn J.W.H.

FOUNDATION PLAN

checked R.L. approved

sheet title

sheet

S-1.1
of

date 01/02/17
revisions

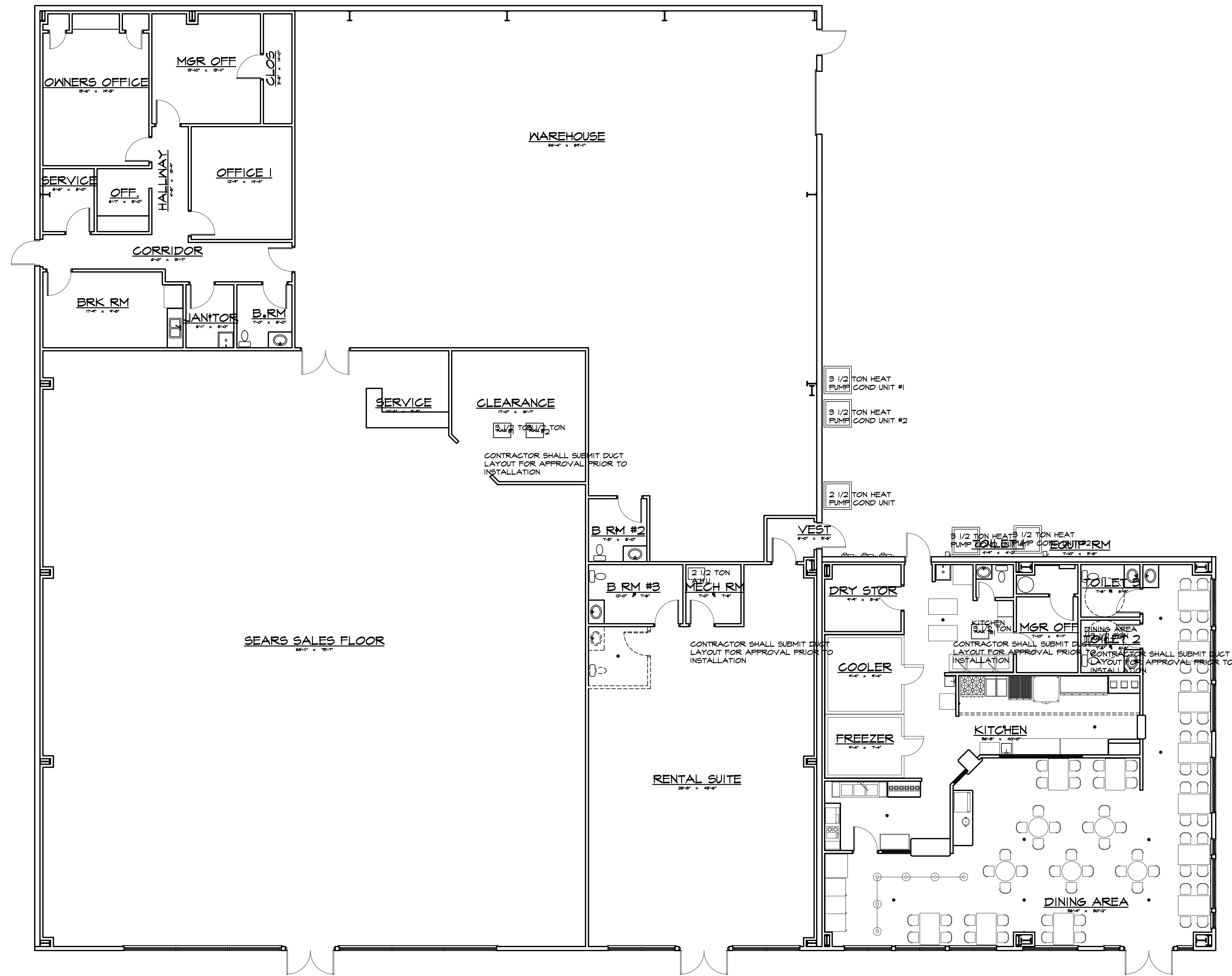

H.V.A.C. PLAN
1/8" = 1'-0"

ISSUED FOR PERMITS
AND CONSTRUCTION
MARCH 27, 2018

richard landau
ARCHITECTS & PLANNERS

2266 Gainesville Highway Blairsville, Georgia 30512
(706) 745-5824 mountainarchitect @ msn.com fax (775) 890-8644

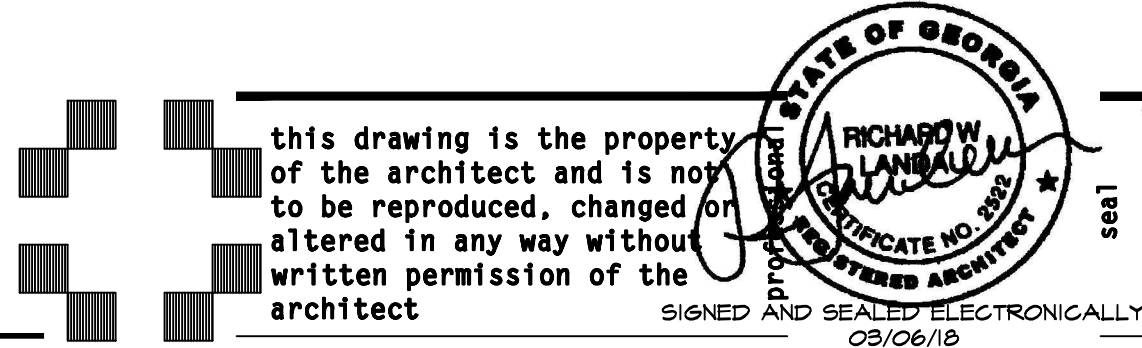

project name
SEARS HOMETOWN STORE SHOPPING CENTER
YOUNG HARRIS HWY BLAIRVILLE, GEORGIA 30512

project number
18-11

number
18-11
drawn J.W.H.
checked R.L.
approved

sheet title
H.V.A.C. PLAN

sheet
M-1.1
of
date 01/02/17
revisions

ELECTRICAL LEGEND

	DUPLEX RECEPTACLE 120v 15a
	G.F.I. DUPLEX RECEPTACLE 120v 15a
	DUPLEX OUTLET 120v 15a SPLIT WIRED
	DUPLEX OUTLET OVER COUNTER AT +12"
	SPECIAL PURPOSE OUTLET MATCH EQUIP PLUG
	FLOOR OUTLET WITH FLOORING TRIM RING
	SINGLE POLE SWITCH @ +48"
	SWITCH 3 WAY
	SWITCH WITH DIMMER
	SURFACE MOUNTED CEILING LIGHT
	WALL MOUNTED LIGHT
	RECESSED CEILING LIGHT
	LAY-IN FLUOR. 2'x4' x 4 LAMP
	LAY-IN FLUOR. 2'x4' 4 LAMP w/2 LAMP BATTERY CIRCUIT
	FLUOR. STRIP FIXTURE SIZE AS SHOWN
	SURFACE MTD. FLUOR. FIXTURE x 2 LAMP
	TELEPHONE OUTLET
	FUSED SWITCH
	ELECTRICAL PANEL SIZED AS INDICATED
	OUTLET FOR TELEVISION HOOKUP
	COMPUTER NETWORK OUTLET
	PADDLE FAN AND LIGHT
	EMERGENCY BATTERY BACKUP LIGHT
	BATTERY BACK-UP EXIT LIGHT
	CEILING MOUNTED EXHAUST FAN
	BATTERY BACK-UP EXIT LIGHT w/emerg. EXIT LIGHTS (MIN 1 FOOT CANDLE/SIF)
	LIGHTED EXIT DIRECTION SIGN
	WALL MOUNTED THERMOSTAT

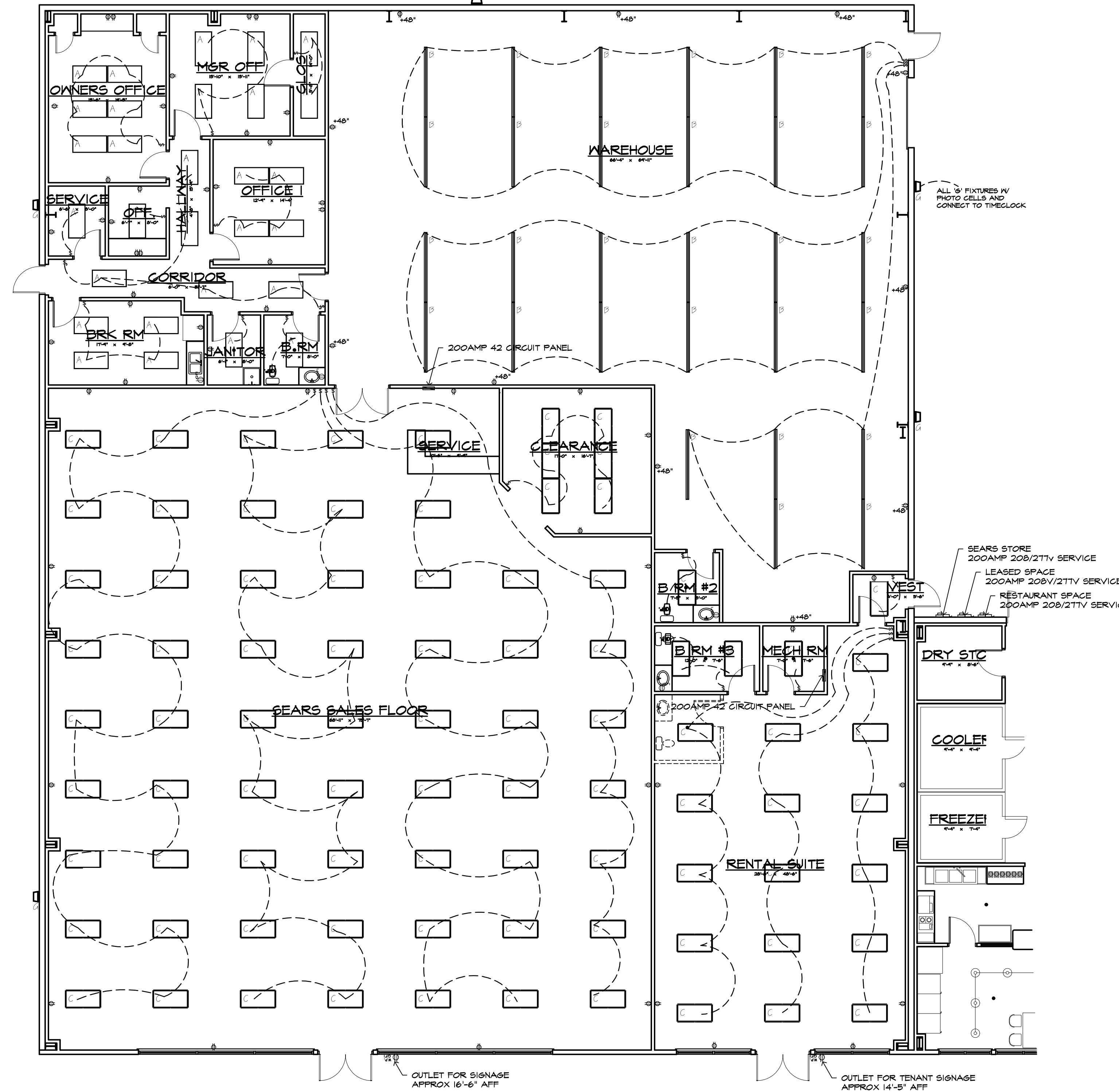

SEARS HOMETOWN ELECTRICAL PLAN
1/8" = 1'-0"

ISSUED FOR PERMITS
AND CONSTRUCTION
MARCH 27, 2018

richard landau
ARCHITECTS & PLANNERS

2266 Gainesville Highway Blairsville, Georgia 30512
(706) 745-5824 mountainarchitect@msn.com fax (775) 890-8644

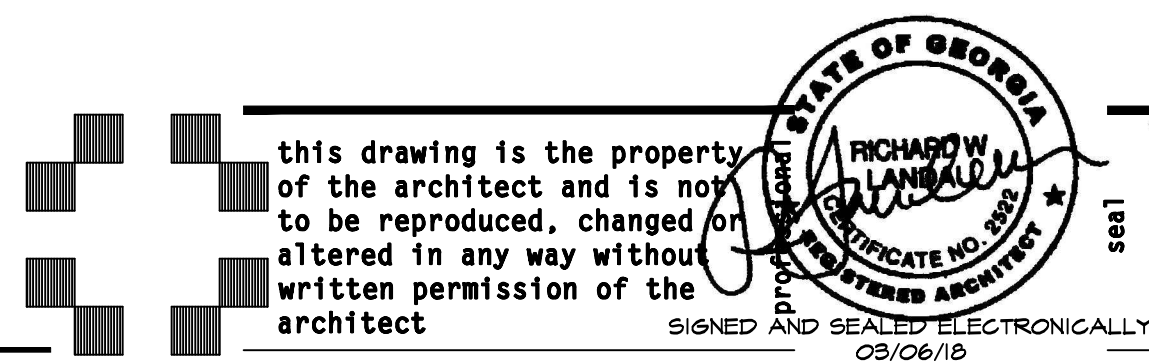

project name
SEARS HOMETOWN STORE SHOPPING CENTER
YOUNG HARRIS HWY BLAIRVILLE, GEORGIA 30512

project
18-11

number
drawn J.W.H.

sheet title
SEARS HOMETOWN ELECTRICAL PLAN

checked R.L.

approved

sheet
E-1.1
of

date 01/02/17
revisions

ELECTRICAL LEGEND

⊕	DUPLEX RECEPTACLE 120v 15a
⊕ _{gr}	G.F.I. DUPLEX RECEPTACLE 120v 15a
⊕ _o	DUPLEX OUTLET 120v 15a SPLIT WIRED
⊕ _{o,c}	DUPLEX OUTLET OVER COUNTER AT +12"
⊕ _{sp}	SPECIAL PURPOSE OUTLET MATCH EQUIP PLUG
⊕ _f	FLOOR OUTLET WITH FLOORING TRIM RING
⊕ _s	SINGLE POLE SWITCH @ +48"
⊕ ₃	SWITCH 3 WAY
⊕ _d	SWITCH WITH DIMMER
⊕ _{sc}	SURFACE MOUNTED CEILING LIGHT
⊕ _w	WALL MOUNTED LIGHT
⊕ _{rc}	RECESSED CEILING LIGHT
⊕ _l	LAY-IN FLUOR. 2'x4' x 4 LAMP
⊕ _{lb}	LAY-IN FLUOR. 2'x4' x 4 LAMP w/2 LAMP BATTERY CIRCUIT
⊕ _{st}	FLUOR. STRIP FIXTURE SIZE AS SHOWN
⊕ _{sm}	SURFACE MTD. FLUOR. FIXTURE x 2 LAMP
⊕ _{te}	TELEPHONE OUTLET
⊕ _{fs}	FUSED SWITCH
⊕ _{ep}	ELECTRICAL PANEL SIZED AS INDICATED
⊕ _{tv}	OUTLET FOR TELEVISION HOOKUP
⊕ _{cn}	COMPUTER NETWORK OUTLET
⊕ _{pf}	PADDLE FAN AND LIGHT
⊕ _{eb}	EMERGENCY BATTERY BACKUP LIGHT
⊕ _{bb}	BATTERY BACK-UP EXIT LIGHT
⊕ _{cm}	CEILING MOUNTED EXHAUST FAN
⊕ _{bbw}	BATTERY BACK-UP EXIT LIGHT w/EMERG. EXIT LIGHTS (MIN 1 FOOT CANDLE/SIFI)
⊕ _{ld}	LIGHTED EXIT DIRECTION SIGN
⊕ _{tm}	WALL MOUNTED THERMOSTAT

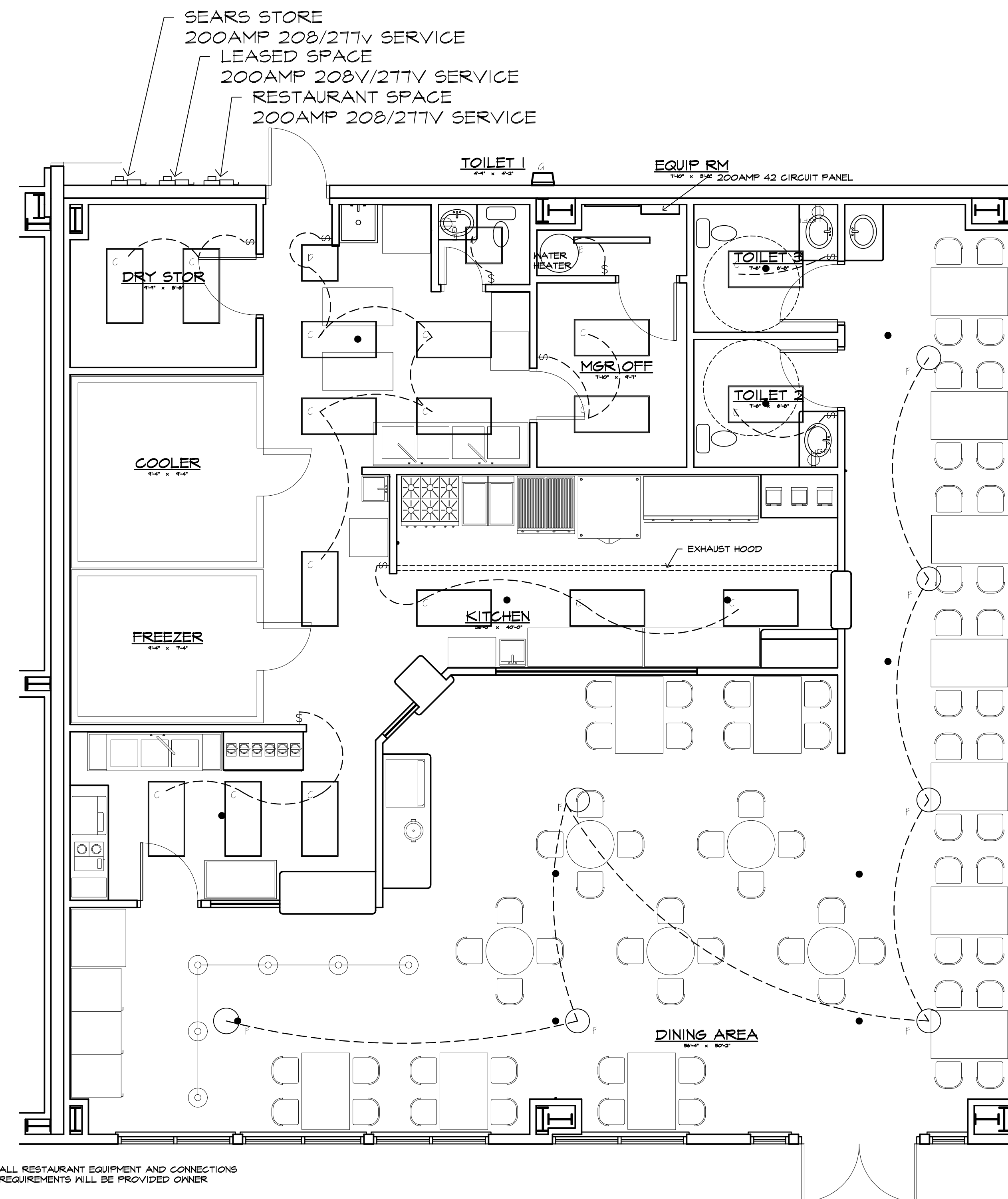

RESTAURANT ELECTRICAL PLAN
1/4" = 1'-0"

ISSUED FOR PERMITS
AND CONSTRUCTION
MARCH 27, 2018

richard landau
ARCHITECTS & PLANNERS

2266 Gainesville Highway Blairsville, Georgia 30512
(706) 745-5824 mountainarchitect@msn.com fax (775) 890-8644

STATE OF GEORGIA
RICHARD W. LANDAU
REGISTERED PROFESSIONAL ARCHITECT
LICENSE NO. 10252
SIGNED AND SEALED ELECTRONICALLY
03/06/18

project name
SEARS HOMETOWN STORE SHOPPING CENTER
YOUNG HARRIS HWY BLAIRVILLE, GEORGIA 30512

project number
18-11

sheet title
RESTAURANT ELECTRICAL PLAN

sheet number
E-1.2

drawn J.W.H. checked R.L. approved

date 01/02/17
revisions